

WALTER LUTTON
 MARY L. LUTTON
 By *Walter Lutton*
 By *Mary L. Lutton*
 By *Walter Lutton*
 By *Mary L. Lutton*

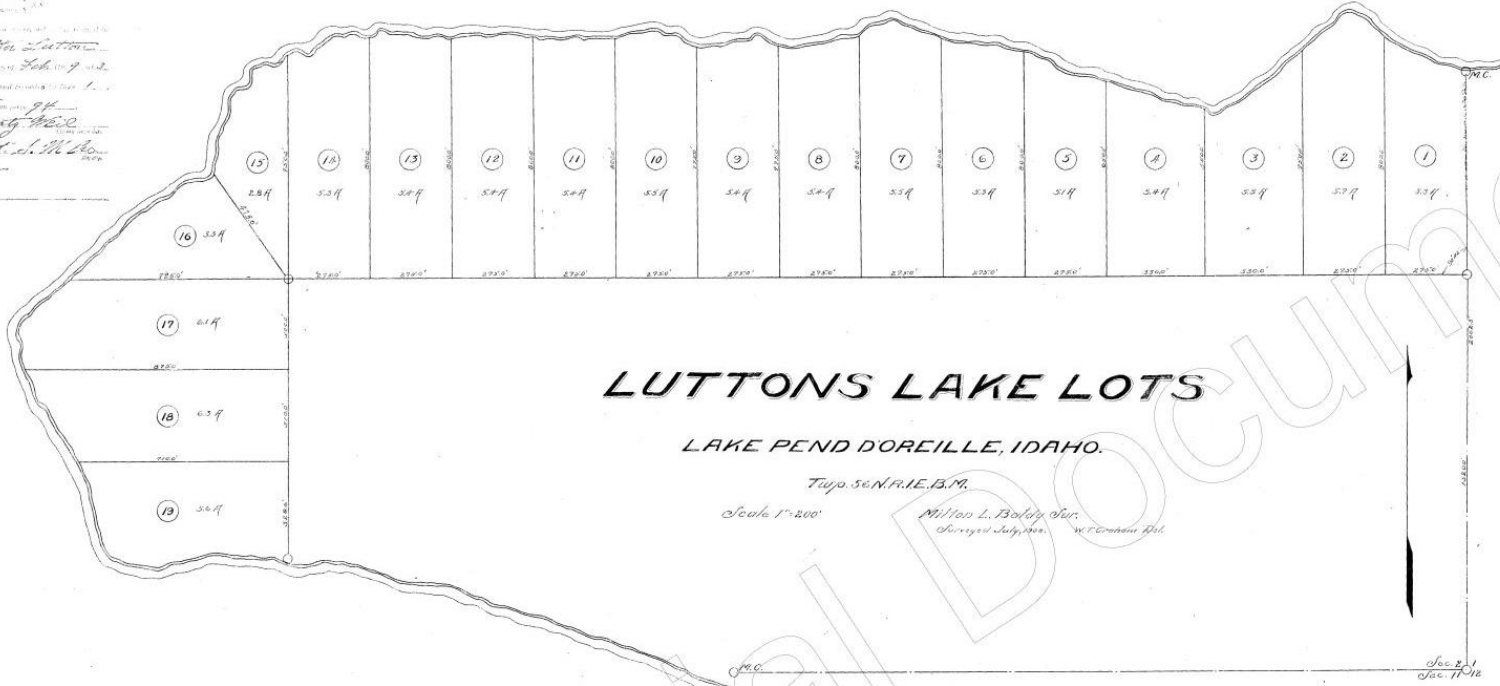

LUTTONS LAKE LOTS

LAKE PEND D'OREILLE, IDAHO.

Twp. 50 N. R. 1 E. B. 12.

Scale 1"=200'

William L. Baldy, Sur.
Surveyed July 1905. W. C. Condon, Del.

Dedication

Know all men by these presents, that we, Walter Lutton, owner, and Mary L. Lutton, his wife, have caused the land on which in the above plat, and also, being parts and portions of Lots Two (2), Three (3), Four (4) and Five (5) of Section Two (2), in Township 50 North of Range One (1) E. B. 12, 5th surveyor, to be laid out and divided into lots as shown by the plat to be known as Luttons Lake Lots, situated in Bonner County, State of Idaho.

Walter Lutton Owner
 Mary L. Lutton

Signed, Sealed and Delivered
 In the presence of
 Peter Johnson
 W. M. Jones

State of Idaho
 County of Bonner

On this 19th day of January 1905, before me, Peter Johnson, a Notary Public in and for said County, personally appeared Walter Lutton and Mary L. Lutton, his wife, known to me to be the persons whose names are subscribed to the within instrument and acknowledged to me that they executed the same.

In witness whereof, I have set my hand and affixed my notarial seal on the day and year in this certificate first above written.

Peter Johnson
 Notary Public
 Bonner County
 State of Idaho

I hereby certify that this is a correct plat of the ground as surveyed by me known as Luttons Lake Lots - Lots comprising lots 2, 3, 4, and 5 in Section 2 - T. 50 N. R. 1 E. B. 12.

Survey made July 1905.

William L. Baldy
 Surveyor

Dated July 15, 1905.



Bonner County provides the data "as is" with no claim as to its accuracy.

3/17/2023

Road Centerlines
— Primary
— Secondary
— Local; Ramp

Parcels
 Lots
 World Boundaries and Places
 World Imagery

Low Resolution 15m Imagery
 High Resolution 60cm Imagery
 High Resolution 30cm Imagery
 Citations

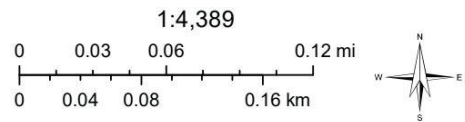

Esri, HERE, Garmin, (c) OpenStreetMap